

PETER MAIRHOFER

NR. 64 | SEPTEMBER/OKTOBER  
DE/AT 12 EUR | CH 18

**15**  
JAHRE

# GOLF perfect eagle

**Der Scottinator**  
Die #1 im Porträt

**Ruhm & Ehre**  
Die größten Ryder-Cup-  
Helden aller Zeiten

**Austrian Shooting Star**  
Maximilian Steinlechner  
im Interview

**GOLF & TRAVEL**  
**AUSTRALIEN**  
Drivin' & Divin'  
Down Under

## Business Class

Das Golf & Lifestyle Fotoshooting  
aus dem Red Bull Hangar-7

411914901107907

HEIGHT 185 CM / 6'11" | CHEST 97 CM / 38" | WAIST 79 / 31 | HIPS 94 CM / 37" | HAIR BROWN | EYES BROWN-GREEN  
SHOES 43 / 9.5-10 | SUIT 48 / 38 | COLLAR 37 / 14.5

wiener  
models  
A KULT AGENCY

# PETER MAIRHOFER



HEIGHT 185 CM / 6'11" | CHEST 97 CM/38" | WAIST 79 / 31 | HIPS 94 CM/37" | HAIR BROWN | EYES BROWN-GREEN  
SHOES 43 / 9.5-10 | SUIT 48 / 38 | COLLAR 37 / 14.5

wiener  
models  
A KULT AGENCY

# PETER MAIRHOFER



HEIGHT 185 CM / 6'11" | CHEST 97 CM / 38" | WAIST 79 / 31 | HIPS 94 CM / 37" | HAIR BROWN | EYES BROWN-GREEN  
SHOES 43 / 9.5-10 | SUIT 48 / 38 | COLLAR 37 / 14.5

wiener  
models  
A KULT AGENCY

# PETER MAIRHOFER



HEIGHT 185 CM / 6'11" | CHEST 97 CM/38" | WAIST 79 / 31 | HIPS 94 CM/37" | HAIR BROWN | EYES BROWN-GREEN  
SHOES 43 / 9.5-10 | SUIT 48 / 38 | COLLAR 37 / 14.5

wiener  
models  
A KULT AGENCY

# PETER MAIRHOFER

MODE

## Business Class

EIN BUSINESS-MEETING AM FAIRWAY. DEALS ZWISCHEN ZWEI DRIVES.  
NETWORKING IM RHYTHMUS DES PERFEKTEN GOLFSCHWUNGS - UND  
DAS ALLES IN COOLEN OUTFITS.

Fashion by  
**PAUL**  
**SIR ANTHONY**  
*Poppe & Kretschmer*  
ALPHA**TAURI**

Sakko: HARRIS WHARF LONDON  
Hemd: STENTROMS  
Hose: DONOPO  
by PAUL Vienna

Sakko: HEMD & HOSE:  
STEFANO RICCI  
by Sir Anthony

Stiefel: ELISABETTA PIANCHI  
Blickfang: ERMENEGO ZEGNO  
by Poppe & Kretschmer  
Tasche: SAKTINI  
by Sir Anthony

Fotografie/Bildbearbeitung: OLIVER GAST  
Styling: ROLAND JOCHINGER & VICKY FIGEN  
Haare/Make-up: PETRA MENNELLA  
Assistenz: PHILIPP HAFNER  
Models: CHRISTOPHER C. / TEMPOMODELS, NORA KOHLMAYER,  
PETER MAIRHOFER, RALF GARNIES / WIENERMODELS  
Text/Support: MARTIN ANGERER

HEIGHT 185 CM / 6'11" | CHEST 97 CM/38" | WAIST 79 / 31 | HIPS 94 CM/37" | HAIR BROWN | EYES BROWN-GREEN  
SHOES 43 / 9.5-10 | SUIT 48 / 38 | COLLAR 37 / 14.5

wiener  
models  
A KULT AGENCY

wiener  
models  
A KULT AGENCY

# PETER MAIRHOFER



HEIGHT 185 CM / 6'11" | CHEST 97 CM/38" | WAIST 79 / 31 | HIPS 94 CM/37" | HAIR BROWN | EYES BROWN-GREEN  
SHOES 43 / 9.5-10 | SUIT 48 / 38 | COLLAR 37 / 14.5

wiener  
models  
A KULT AGENCY

# PETER MAIRHOFER



HEIGHT 185 CM / 6'11" | CHEST 97 CM/38" | WAIST 79 / 31 | HIPS 94 CM/37" | HAIR BROWN | EYES BROWN-GREEN  
SHOES 43 / 9.5-10 | SUIT 48 / 38 | COLLAR 37 / 14.5

wiener  
models  
A KULT AGENCY

# PETER MAIRHOFER



HEIGHT 185 CM / 6'11" | CHEST 97 CM / 38" | WAIST 79 / 31 | HIPS 94 CM / 37" | HAIR BROWN | EYES BROWN-GREEN  
SHOES 43 / 9.5-10 | SUIT 48 / 38 | COLLAR 37 / 14.5

wiener  
models  
A KULT AGENCY

# PETER MAIRHOFER



HEIGHT 185 CM / 6'11" | CHEST 97 CM / 38" | WAIST 79 / 31 | HIPS 94 CM / 37" | HAIR BROWN | EYES BROWN-GREEN  
SHOES 43 / 9.5-10 | SUIT 48 / 38 | COLLAR 37 / 14.5

wiener  
models  
A KULT AGENCY

# PETER MAIRHOFER



Anzug: LARDINI  
Hemd: STENSTRÖMS  
Schuhe: SANTONI  
by PAUL Vienna

Kleid: ALEXIS  
Schuhe: SERGIO ROSSI  
by Popp & Kretschmer

HEIGHT 185 CM / 6'11" | CHEST 97 CM / 38" | WAIST 79 / 31 | HIPS 94 CM / 37" | HAIR BROWN | EYES BROWN-GREEN  
SHOES 43 / 9.5-10 | SUIT 48 / 38 | COLLAR 37 / 14.5

wiener  
models  
A KULT AGENCY

# PETER MAIRHOFER



HEIGHT 185 CM / 6'11" | CHEST 97 CM / 38" | WAIST 79 / 31 | HIPS 94 CM / 37" | HAIR BROWN | EYES BROWN-GREEN  
SHOES 43 / 9.5-10 | SUIT 48 / 38 | COLLAR 37 / 14.5

wiener  
models  
A KULT AGENCY

# PETER MAIRHOFER



HEIGHT 185 CM / 6'11" | CHEST 97 CM / 38" | WAIST 79 / 31 | HIPS 94 CM / 37" | HAIR BROWN | EYES BROWN-GREEN  
SHOES 43 / 9.5-10 | SUIT 48 / 38 | COLLAR 37 / 14.5

wiener  
models  
A KULT AGENCY

# PETER MAIRHOFER



HEIGHT 185 CM / 6'11" | CHEST 97 CM / 38" | WAIST 79 / 31 | HIPS 94 CM / 37" | HAIR BROWN | EYES BROWN-GREEN  
SHOES 43 / 9.5-10 | SUIT 48 / 38 | COLLAR 37 / 14.5

wiener  
models  
A KULT AGENCY

# PETER MAIRHOFER



HEIGHT 185 CM / 6'11" | CHEST 97 CM / 38" | WAIST 79 / 31 | HIPS 94 CM / 37" | HAIR BROWN | EYES BROWN-GREEN  
SHOES 43 / 9.5-10 | SUIT 48 / 38 | COLLAR 37 / 14.5

wiener  
models  
A KULT AGENCY

# PETER MAIRHOFER

**FREE**  
**LETICS**



HEIGHT 185 CM / 6'11" | CHEST 97 CM/38" | WAIST 79 / 31 | HIPS 94 CM/37" | HAIR BROWN | EYES BROWN-GREEN  
SHOES 43 / 9.5-10 | SUIT 48 / 38 | COLLAR 37 / 14.5

wiener  
models  
A KULT AGENCY

# PETER MAIRHOFER



HEIGHT 185 CM / 6'11" | CHEST 97 CM / 38" | WAIST 79 / 31 | HIPS 94 CM / 37" | HAIR BROWN | EYES BROWN-GREEN  
SHOES 43 / 9.5-10 | SUIT 48 / 38 | COLLAR 37 / 14.5

wiener  
models  
A KULT AGENCY

# PETER MAIRHOFER



HEIGHT 185 CM / 6'11" | CHEST 97 CM/38" | WAIST 79 / 31 | HIPS 94 CM/37" | HAIR BROWN | EYES BROWN-GREEN  
SHOES 43 / 9.5-10 | SUIT 48 / 38 | COLLAR 37 / 14.5

wiener  
models  
A KULT AGENCY

# PETER MAIRHOFER



HEIGHT 185 CM / 6'11" | CHEST 97 CM / 38" | WAIST 79 / 31 | HIPS 94 CM / 37" | HAIR BROWN | EYES BROWN-GREEN  
SHOES 43 / 9.5-10 | SUIT 48 / 38 | COLLAR 37 / 14.5

wiener  
models  
A KULT AGENCY

PETER MAIRHOFER

# The BOYHOOD DREAMS

HOODIES, PRINTED SHIRTS AND  
DENIM VESTS WILL MAKE AN  
IRRESISTIBLE PACK THAT WILL BRING  
BACK YOUR BOYHOOD MEMORIES.  
P.S. ADD SOME JEWELRIES TO GIVE  
THE LOOK A TWIST

PHOTOGRAPHY GRACE MAIER STYLING YVONNE MAIER U.S.-BASED FASHION EDITOR KIMBERLY GOODNIGHT

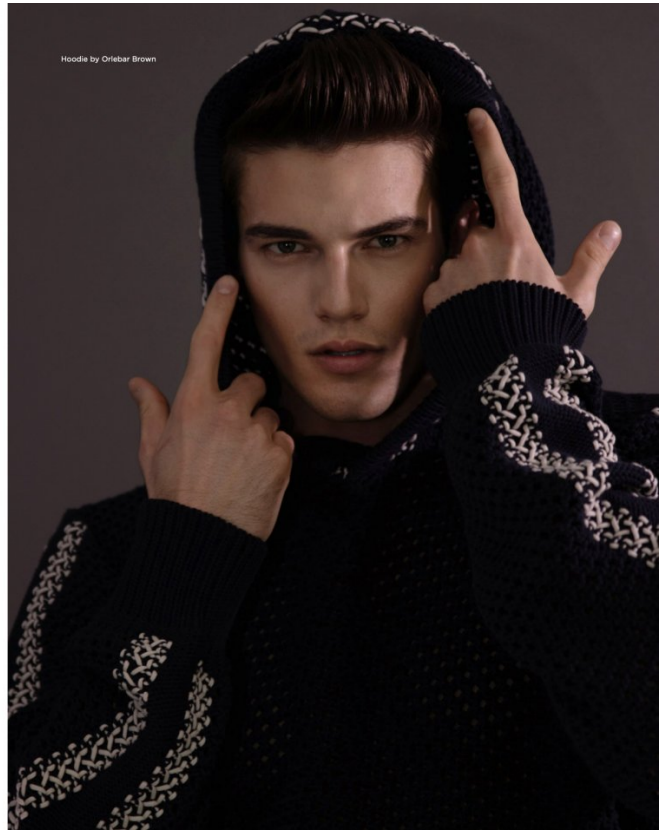

HEIGHT 185 CM / 6'11" | CHEST 97 CM/38" | WAIST 79 / 31 | HIPS 94 CM/37" | HAIR BROWN | EYES BROWN-GREEN  
SHOES 43 / 9.5-10 | SUIT 48 / 38 | COLLAR 37 / 14.5

wiener  
models  
A KULT AGENCY

# PETER MAIRHOFER



HEIGHT 185 CM / 6'11" | CHEST 97 CM / 38" | WAIST 79 / 31 | HIPS 94 CM / 37" | HAIR BROWN | EYES BROWN-GREEN  
SHOES 43 / 9.5-10 | SUIT 48 / 38 | COLLAR 37 / 14.5

wiener  
models  
A KULT AGENCY

# PETER MAIRHOFER



HEIGHT 185 CM / 6'11" | CHEST 97 CM / 38" | WAIST 79 / 31 | HIPS 94 CM / 37" | HAIR BROWN | EYES BROWN-GREEN  
SHOES 43 / 9.5-10 | SUIT 48 / 38 | COLLAR 37 / 14.5

wiener  
models  
A KULT AGENCY

# PETER MAIRHOFER



HEIGHT 185 CM / 6'11" | CHEST 97 CM / 38" | WAIST 79 / 31 | HIPS 94 CM / 37" | HAIR BROWN | EYES BROWN-GREEN  
SHOES 43 / 9.5-10 | SUIT 48 / 38 | COLLAR 37 / 14.5

wiener  
models  
A KULT AGENCY

# PETER MAIRHOFER



HEIGHT 185 CM / 6'11" | CHEST 97 CM / 38" | WAIST 79 / 31 | HIPS 94 CM / 37" | HAIR BROWN | EYES BROWN-GREEN  
SHOES 43 / 9.5-10 | SUIT 48 / 38 | COLLAR 37 / 14.5

wiener  
models  
A KULT AGENCY

PETER MAIRHOFER

munic  
www.municeyewear.com

FRAME YOUR PERSONALITY

HEIGHT 185 CM / 6'11" | CHEST 97 CM / 38" | WAIST 79 / 31 | HIPS 94 CM / 37" | HAIR BROWN | EYES BROWN-GREEN  
SHOES 43 / 9.5-10 | SUIT 48 / 38 | COLLAR 37 / 14.5

wiener  
models  
A KULT AGENCY

PETER MAIRHOFER



**BIKKEMBERGS**

HEIGHT 185 CM / 6'11" | CHEST 97 CM / 38" | WAIST 79 / 31 | HIPS 94 CM / 37" | HAIR BROWN | EYES BROWN-GREEN  
SHOES 43 / 9.5-10 | SUIT 48 / 38 | COLLAR 37 / 14.5

wiener  
models  
A KULT AGENCY

# PETER MAIRHOFER

**FREE  
LETICS**



HEIGHT 185 CM / 6'11" | CHEST 97 CM / 38" | WAIST 79 / 31 | HIPS 94 CM / 37" | HAIR BROWN | EYES BROWN-GREEN  
SHOES 43 / 9.5-10 | SUIT 48 / 38 | COLLAR 37 / 14.5

wiener  
models  
A KULT AGENCY

# PETER MAIRHOFER



HEIGHT 185 CM / 6'11" | CHEST 97 CM / 38" | WAIST 79 / 31 | HIPS 94 CM / 37" | HAIR BROWN | EYES BROWN-GREEN  
SHOES 43 / 9.5-10 | SUIT 48 / 38 | COLLAR 37 / 14.5

wiener  
models  
A KULT AGENCY

# PETER MAIRHOFER



HEIGHT 185 CM / 6'11" | CHEST 97 CM / 38" | WAIST 79 / 31 | HIPS 94 CM / 37" | HAIR BROWN | EYES BROWN-GREEN  
SHOES 43 / 9.5-10 | SUIT 48 / 38 | COLLAR 37 / 14.5

wiener  
models  
A KULT AGENCY

# PETER MAIRHOFER



HEIGHT 185 CM / 6'11" | CHEST 97 CM / 38" | WAIST 79 / 31 | HIPS 94 CM / 37" | HAIR BROWN | EYES BROWN-GREEN  
SHOES 43 / 9.5-10 | SUIT 48 / 38 | COLLAR 37 / 14.5

wiener  
models  
A KULT AGENCY

# PETER MAIRHOFER



HEIGHT 185 CM / 6'11" | CHEST 97 CM / 38" | WAIST 79 / 31 | HIPS 94 CM / 37" | HAIR BROWN | EYES BROWN-GREEN  
SHOES 43 / 9.5-10 | SUIT 48 / 38 | COLLAR 37 / 14.5

wiener  
models  
A KULT AGENCY

# PETER MAIRHOFER



**XENOX**  
JEWELRY

HEIGHT 185 CM / 6'11" | CHEST 97 CM / 38" | WAIST 79 / 31 | HIPS 94 CM / 37" | HAIR BROWN | EYES BROWN-GREEN  
SHOES 43 / 9.5-10 | SUIT 48 / 38 | COLLAR 37 / 14.5

wiener  
models  
A KULT AGENCY

# PETER MAIRHOFER



HEIGHT 185 CM / 6'11" | CHEST 97 CM / 38" | WAIST 79 / 31 | HIPS 94 CM / 37" | HAIR BROWN | EYES BROWN-GREEN  
SHOES 43 / 9.5-10 | SUIT 48 / 38 | COLLAR 37 / 14.5

wiener  
models  
A KULT AGENCY

# PETER MAIRHOFER



Cotton suit with front buttoning and hood **ISSEY MIYAKE MEN**  
Coat **Add**  
Hat **Stetson**  
RS-X Toys sneakers with leather details **PUMA**  
Socks **Bresciani**

HEIGHT 185 CM / 6'11" | CHEST 97 CM/38" | WAIST 79 / 31 | HIPS 94 CM/37" | HAIR BROWN | EYES BROWN-GREEN  
SHOES 43 / 9.5-10 | SUIT 48 / 38 | COLLAR 37 / 14.5

wiener  
models  
A KULT AGENCY

# PETER MAIRHOFER

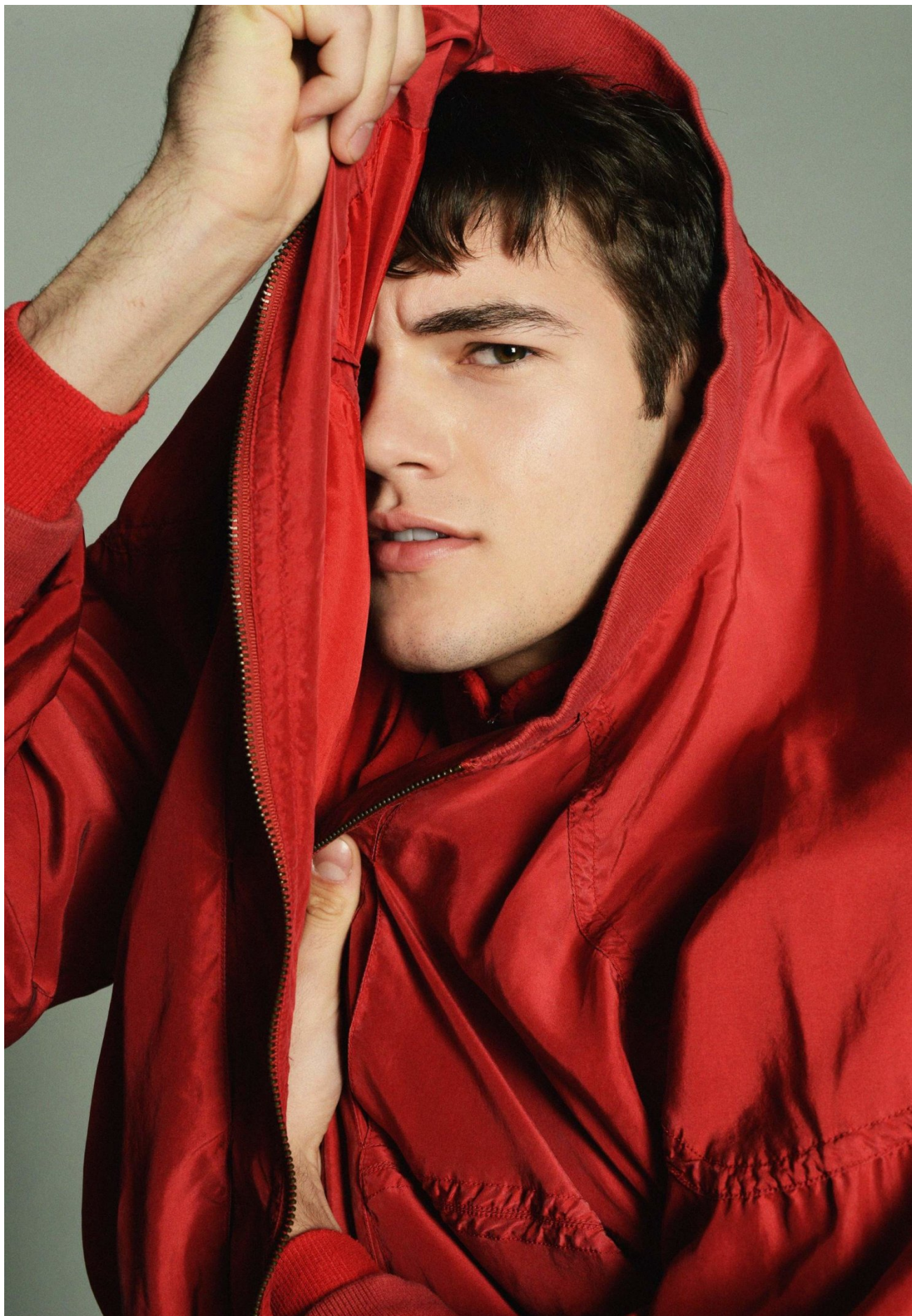

HEIGHT 185 CM / 6'11" | CHEST 97 CM/38" | WAIST 79 / 31 | HIPS 94 CM/37" | HAIR BROWN | EYES BROWN-GREEN  
SHOES 43 / 9.5-10 | SUIT 48 / 38 | COLLAR 37 / 14.5

wiener  
models  
A KULT AGENCY

# PETER MAIRHOFER



Cotton shirt and bermuda trousers with "Toile de Jouy" print Dior  
Cloche in pvc Kreisicouture

HEIGHT 185 CM / 6'11" | CHEST 97 CM/38" | WAIST 79 / 31 | HIPS 94 CM/37" | HAIR BROWN | EYES BROWN-GREEN  
SHOES 43 / 9.5-10 | SUIT 48 / 38 | COLLAR 37 / 14.5

wiener  
models  
A KULT AGENCY